

348

423

349

350

351

420

BUSHBY STREET

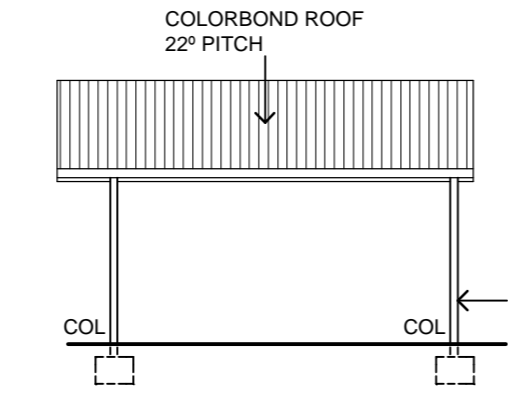
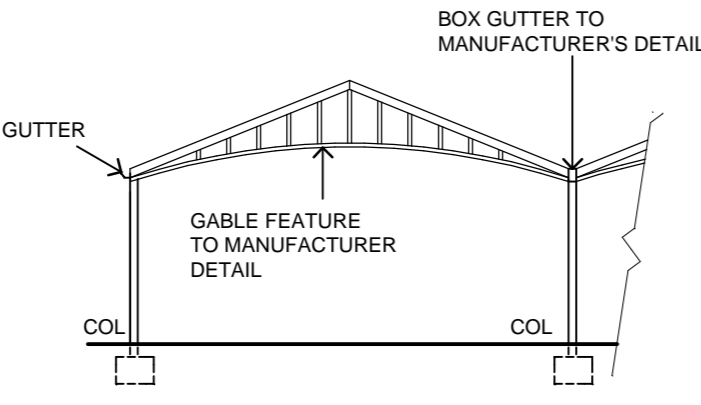
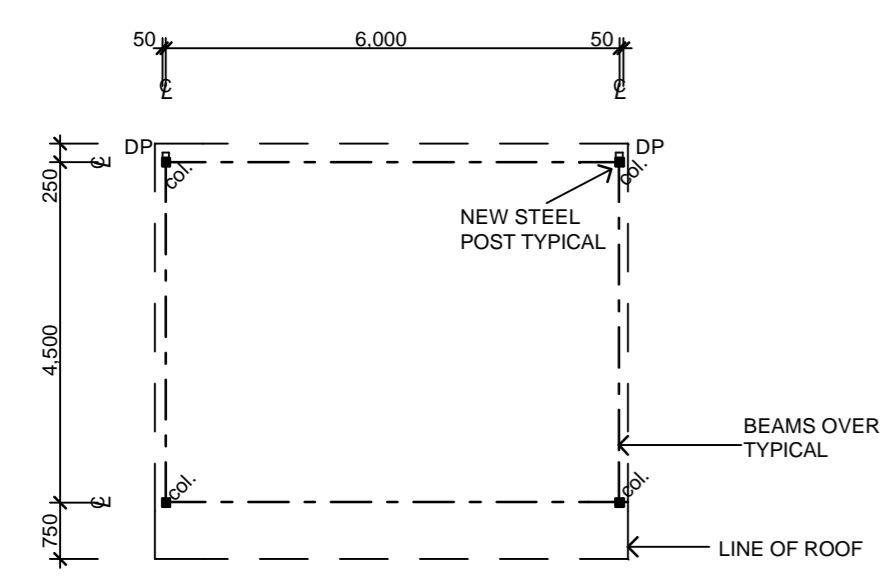
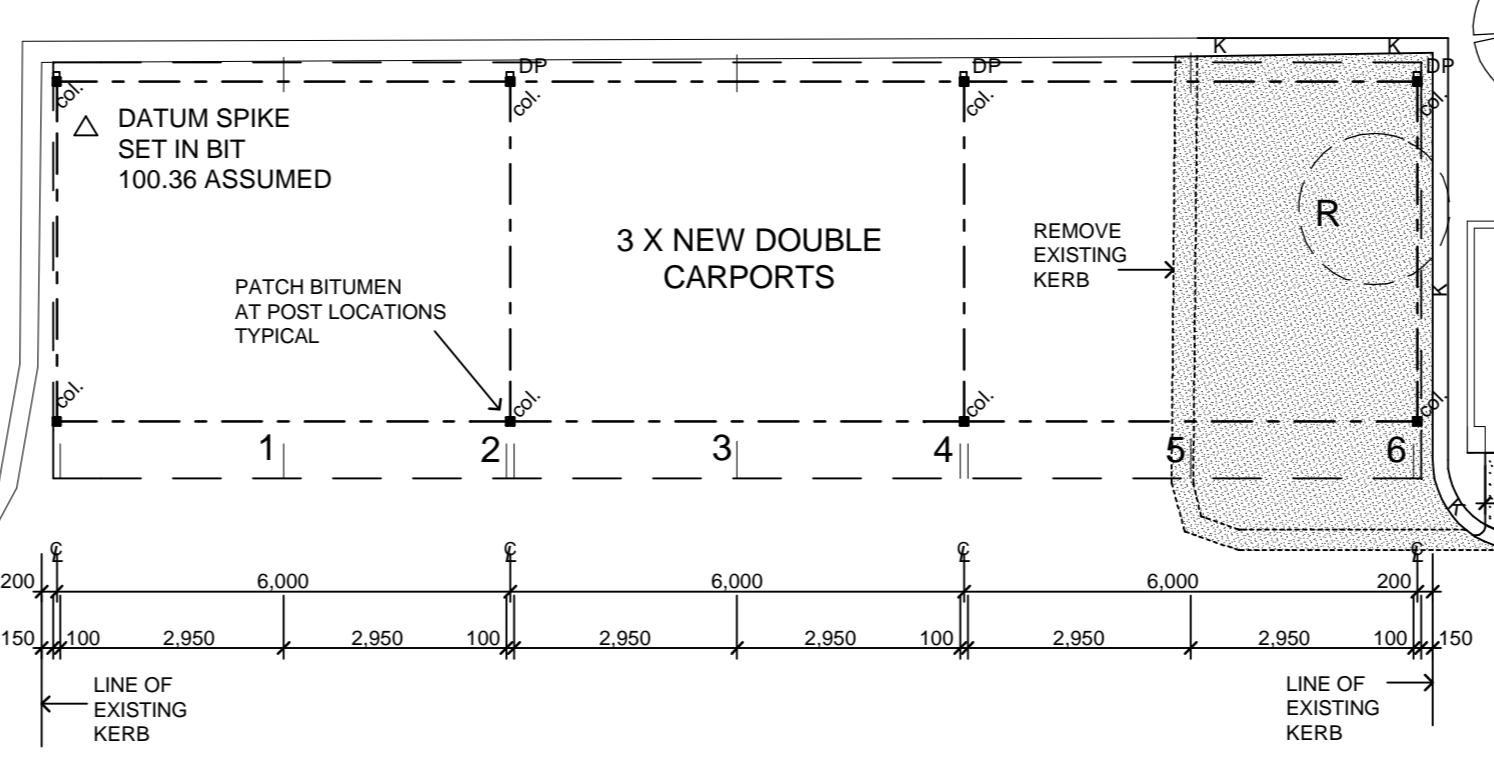
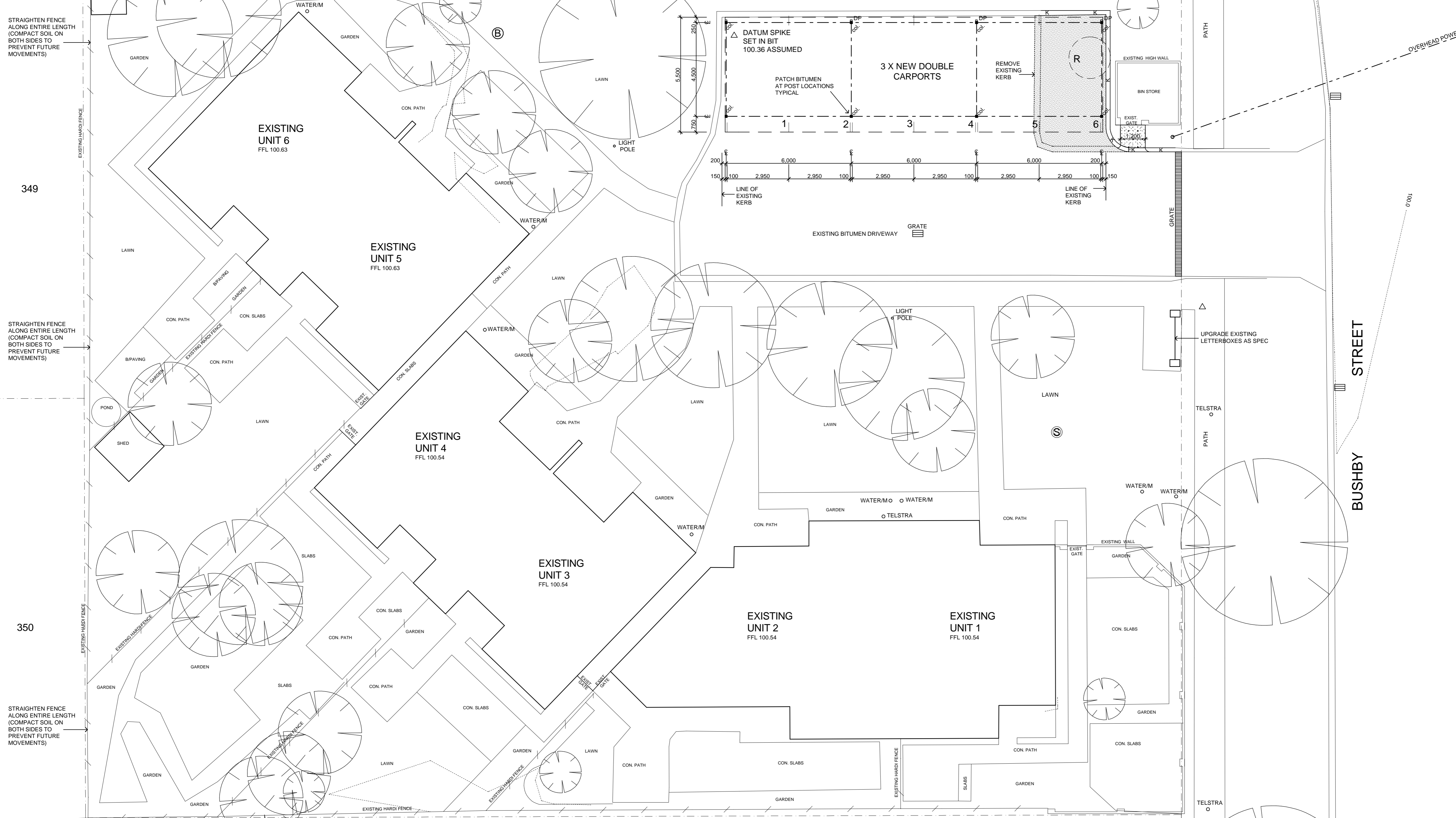

LEGEND

- NEW BITUMEN DRIVEWAYS
- NEW CONCRETE PAVING
- ITEMS TO BE DEMOLISHED / REMOVED
- LINE OF NEW ROOF / EAVE
- NEW CONCRETE KERB
- NEW CONCRETE FLUSH KERB
- NEW BOLLARD LIGHT
- STUMP TO BE REMOVED
- TREE TO BE RETAINED
- TREE TO BE REMOVED

NOTES:
 1. CARPORT STRUCTURAL DETAILS BY CARPORT MANUFACTURER
 2. ALL DOWNPIPES (DP) TO DISCHARGE ONTO BITUMEN OR PAVING

PROPOSED CARPORTS
 LOT 1 #67 BUSHBY STREET
 MIDVALE

REV	DESCRIPTION	DATE

SCALE: 1:100 DATE: 16/04/04
 DRAWN: KD 03/06/1 A07 CHECKED: GD
 PROJECT NO: 03/06/1#67 Bushby PLOTTED: 20/04/2004 15:55

MORLEY DAVIS architects
 architecture · interior · planning · project management

107 Cambridge Street, West Leederville WA 6007
 Tel: (08) 9388 7777 Fax: (08) 9388 7755
 Email: mda@morleydavis.com.au AIN 61 4 05 811 799

