

LEGEND

- NEW CONCRETE FLUSH KERB
- NEW CONCRETE KERB
- NEW COLORBOND FENCE HEIGHT NOTED
- EXISTING FENCE
- EXISTING TREE TO REMAIN
- TREE TO BE REMOVED
- NEW BOLLARD LIGHT
- NEW 750 X 750 IN SITU CONCRETE SLAB FOR BIN
- TREE STUMP TO BE REMOVED
- ITEMS TO BE DEMOLISHED / REMOVED
- NEW TIMBER GATE
- NEW BITUMEN PAVING
- NEW CONCRETE PAVING
- CEILING VENT
- EXISTING WATERMETER
- LIGHTPOLE
- NEW GRATED SOAKWELL
- EXISTING SOAKWELL

NOTES:

1. PROVIDE A LIGHT AND SWITCH TO EACH STORE.
2. LINE STORE CEILINGS AT 2400 WITH PLASTERBOARD AND CORNICE.
3. STORE INTERNAL WALLS TO BE PAINTED SAND RENDER WITH DAMPCO ADDITIVE
4. REFER TO SPECIFICATION FOR OTHER ITEMS.

SITE PLAN

1:200

REV.	DESCRIPTION	DATE

**PROPOSED REFURBISHMENT
33 FREDERIC STREET
KOONGAMIA**

DRAWING TITLE Site Plan 1:200			
PROJECT No.	03.061	DWG. No.	A-01
SCALE	AS SHOWN	CHECKED	GD
DRAWN	TMB	DATE	23 Nov. 04
PLOTTED	9/12/2004	4:13 PM	

MORLEY DAVIS architects
 architecture · interiors · planning · project management

107 Cambridge Street, West Leederville WA 6007
 Tel: (08) 9388 7777 Fax: (08) 9388 7755
 Email: mda@morleydavis.com.au ABN 61 4 05 811 799

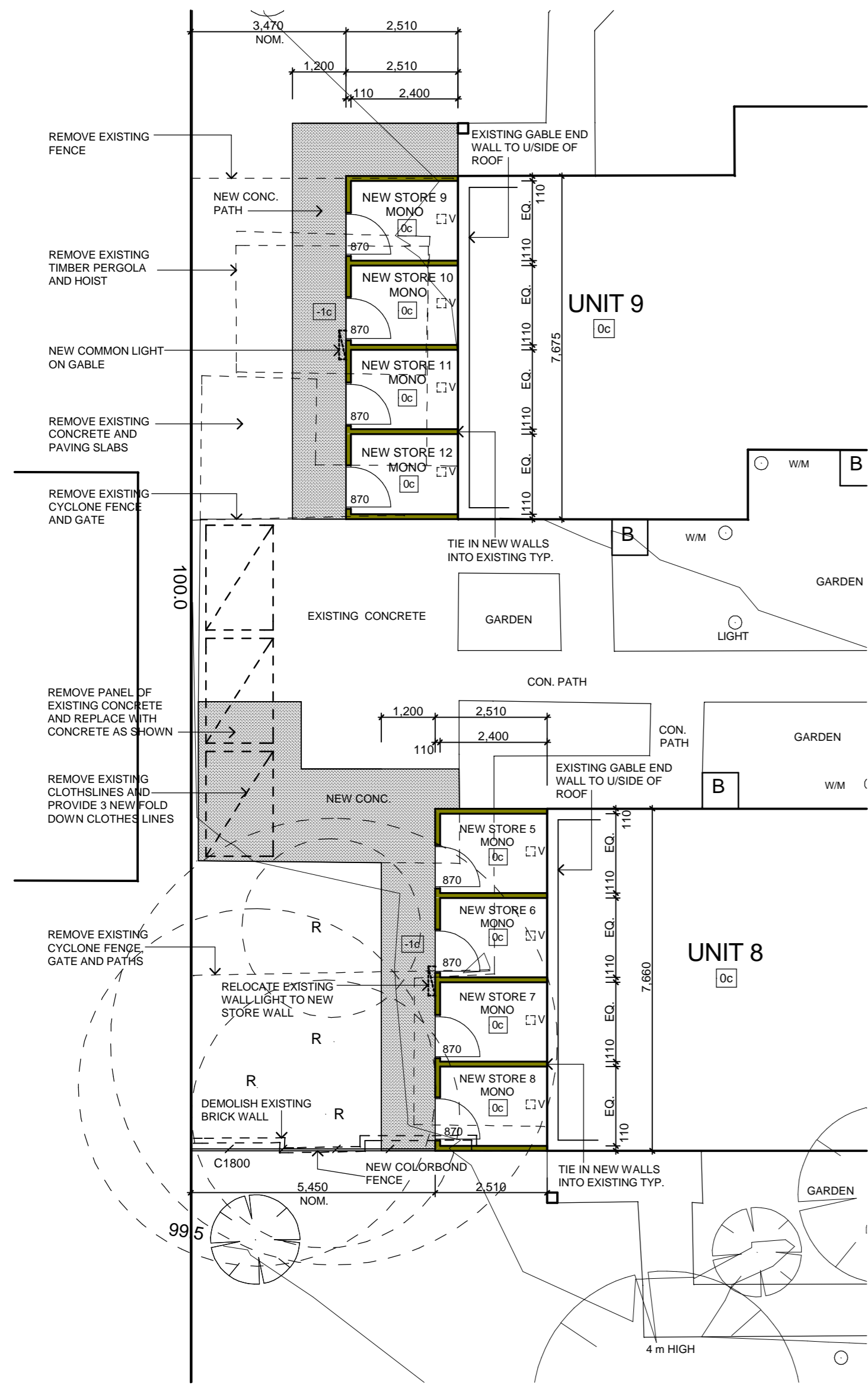

SITE PLAN 1:100

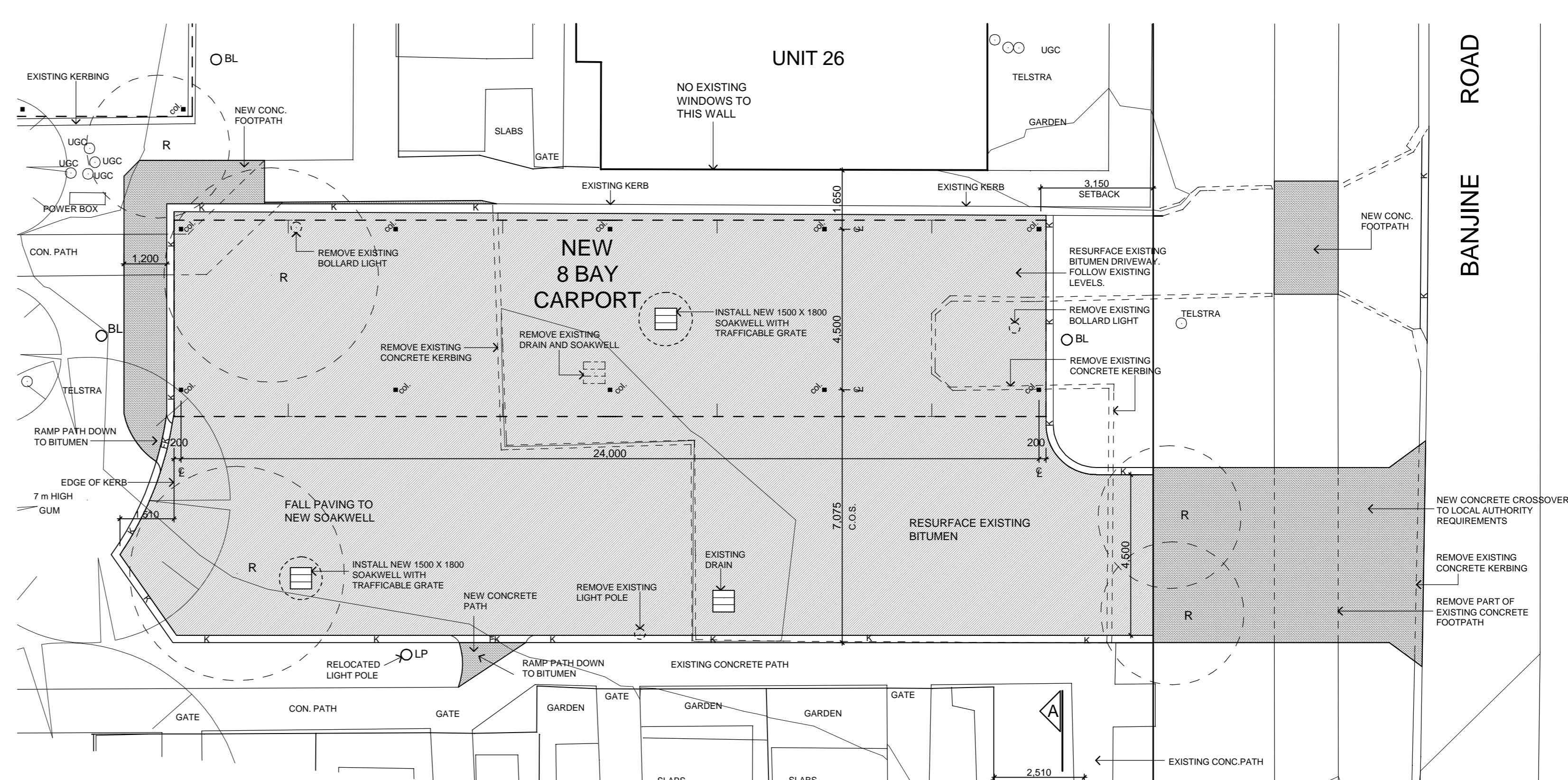

SITE PLAN 1:100

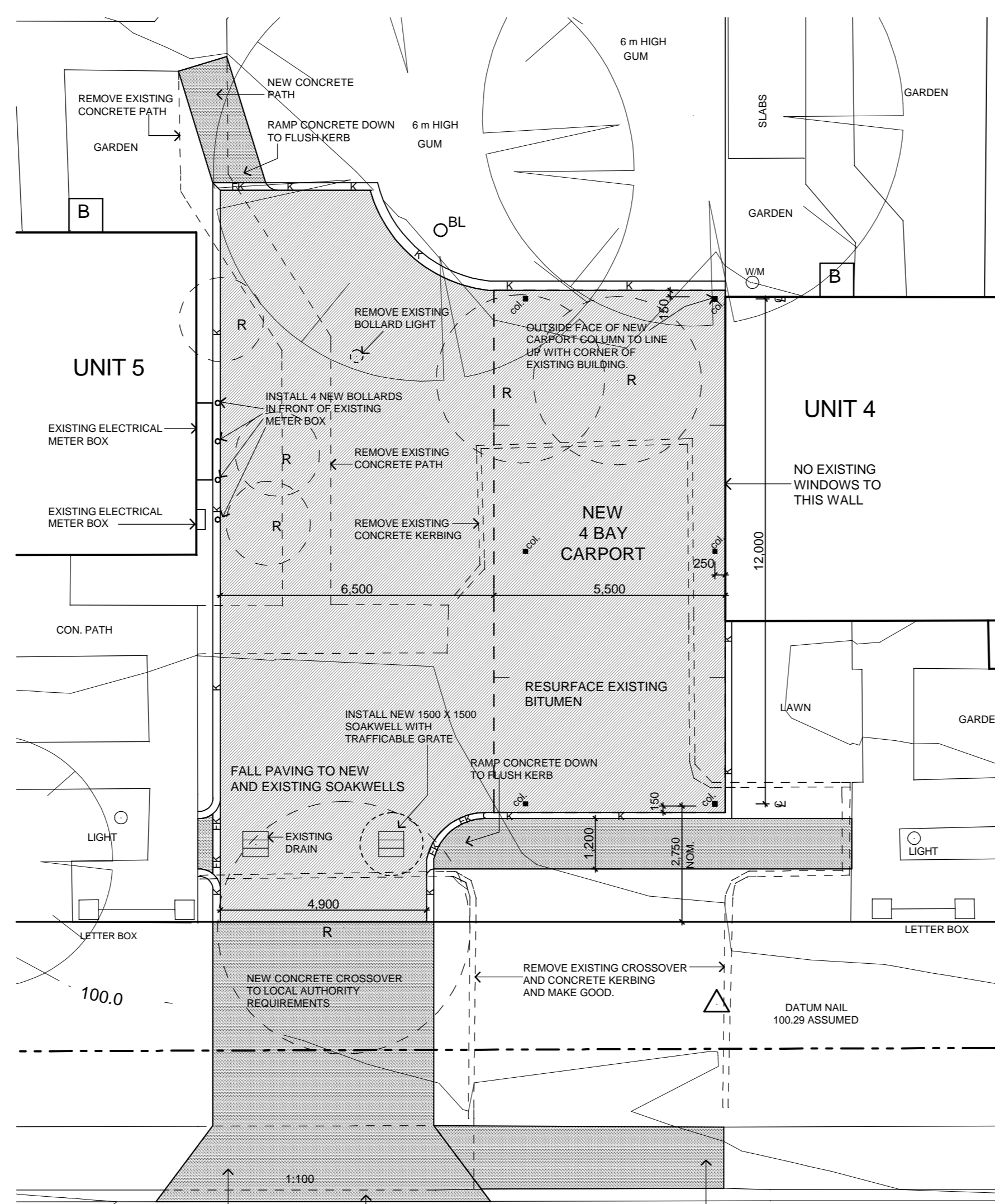

SITE PLAN 1:100

LEGEND

- NEW CONCRETE FLUSH KERB
- NEW CONCRETE KERB
- NEW COLORBOND FENCE HEIGHT NOTED
- EXISTING FENCE
- EXISTING TREE TO REMAIN
- TREE TO BE REMOVED
- NEW BOLLARD LIGHT
- NEW 750 X 750 INSITU CONCRETE SLAB FOR BIN
- TREE STUMP TO BE REMOVED
- ITEMS TO BE DEMOLISHED / REMOVED
- NEW TIMBER GATE
- NEW BITUMEN PAVING
- NEW CONCRETE PAVING
- CEILING VENT
- EXISTING WATERMETER
- LIGHTPOLE
- NEW GRATED SOAKWELL
- EXISTING SOAKWELL

NOTES:

1. PROVIDE A LIGHT AND SWITCH TO EACH STORE.
2. LINE STORE CEILINGS AT 2400 WITH PLASTERBOARD AND CORNICE.
3. STORE INTERNAL WALLS TO BE PAINTED SAND RENDER WITH DAMPCO ADDITIVE
4. REFER TO SPECIFICATION FOR OTHER ITEMS.

PROPOSED REFURBISHMENT
33 FREDERIC STREET
KOONGAMIA

DRAWING TITLE Site Plan 1:100			
03.061	A-02	/	REV
PROJECT No.	DWG. No.		
SCALE	AS SHOWN	CHECKED	GD
DRAWN	TMB	DATE	23 Nov. 04
PLOTTED	9/12/2004	4:13 PM	

MORLEY DAVIS architects
architecture • interiors • planning • project management

107 Cambridge Street, West Leederville WA 6007
Tel: (08) 9388 7777 Fax: (08) 9388 7755
Email: mda@morleydavis.com.au ABN # 4 05 811 799

Web: www.morleydavis.com.au

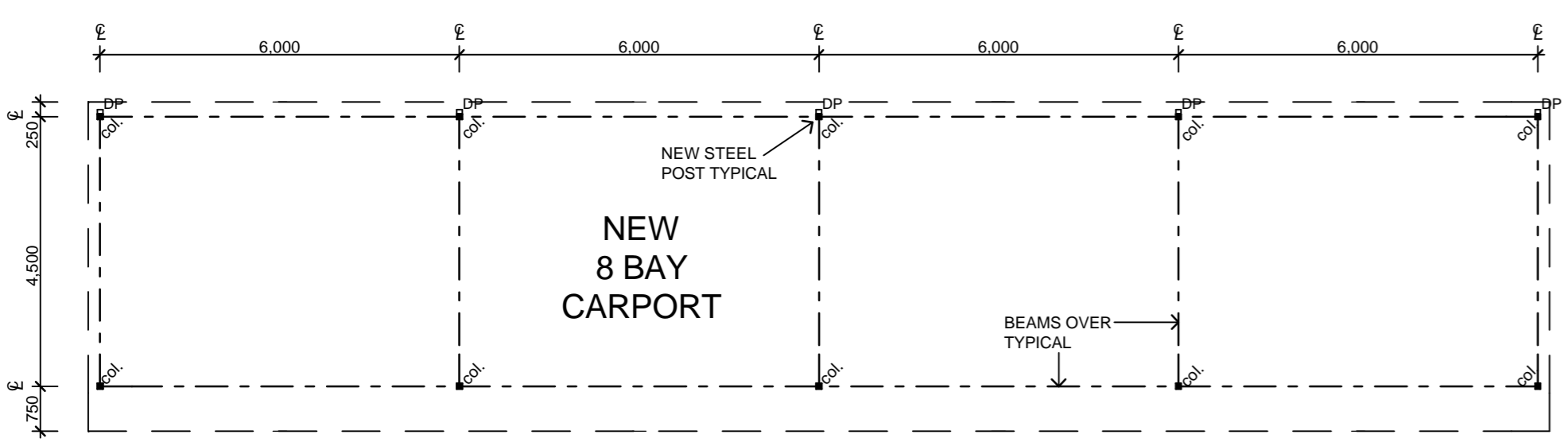
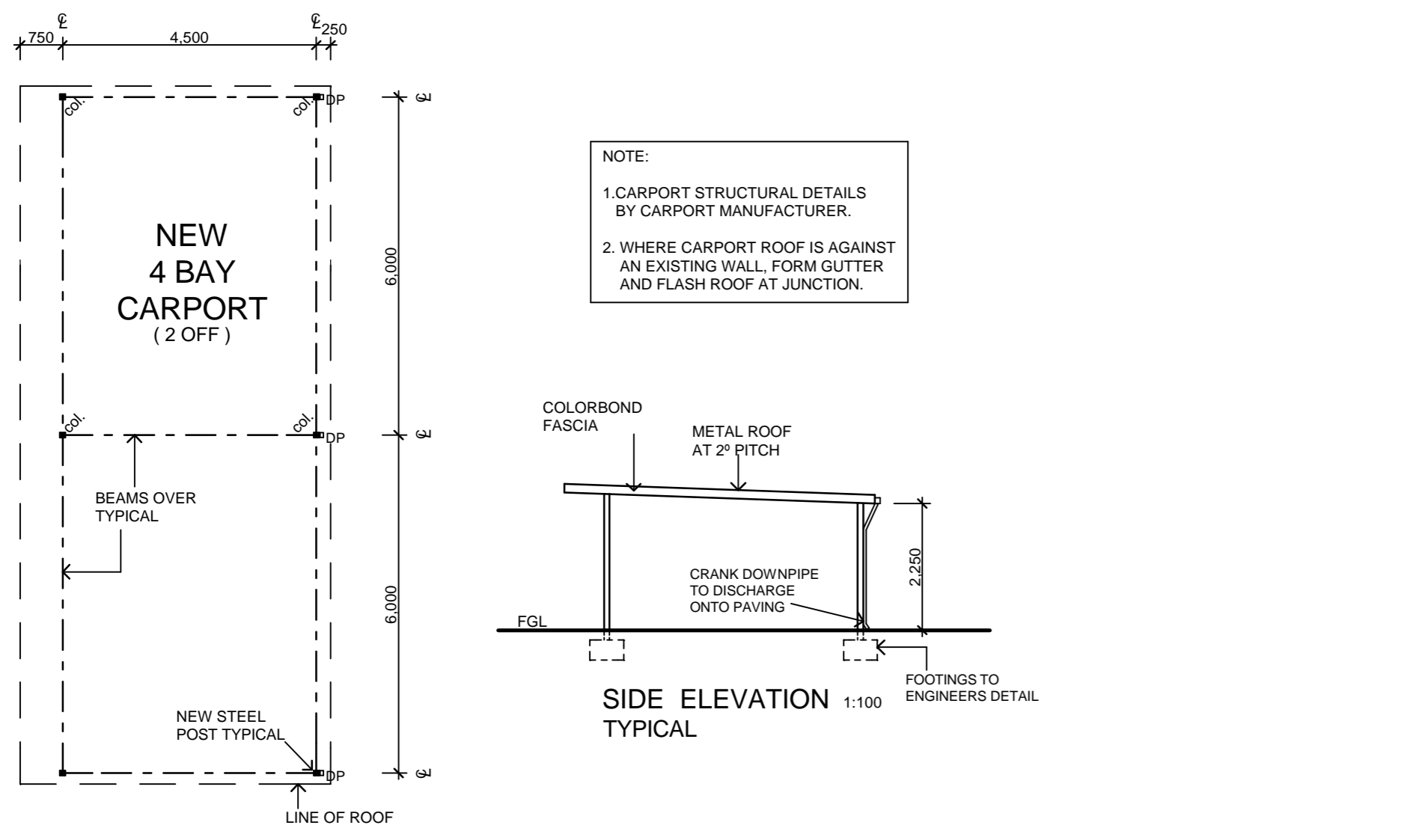
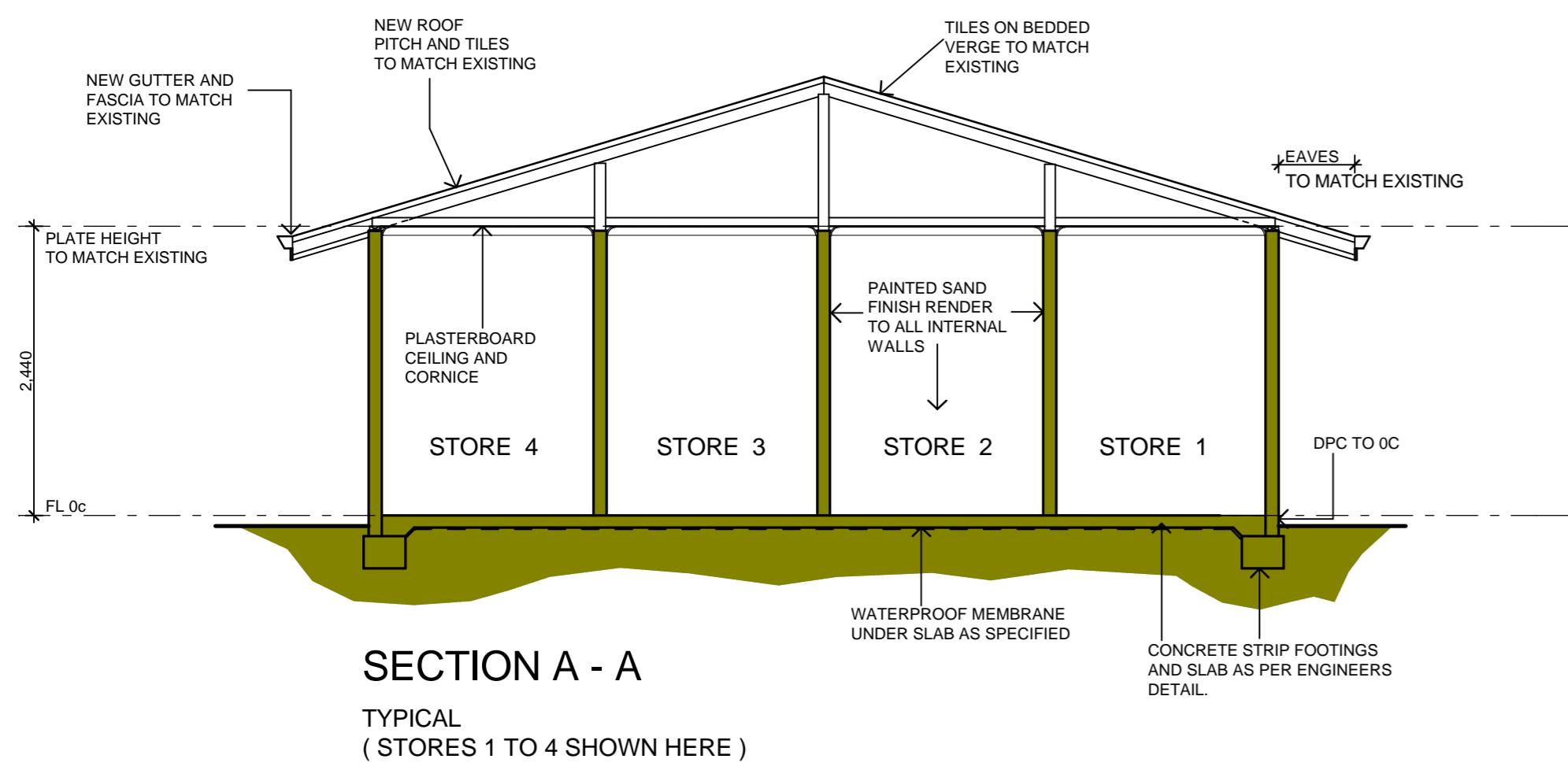
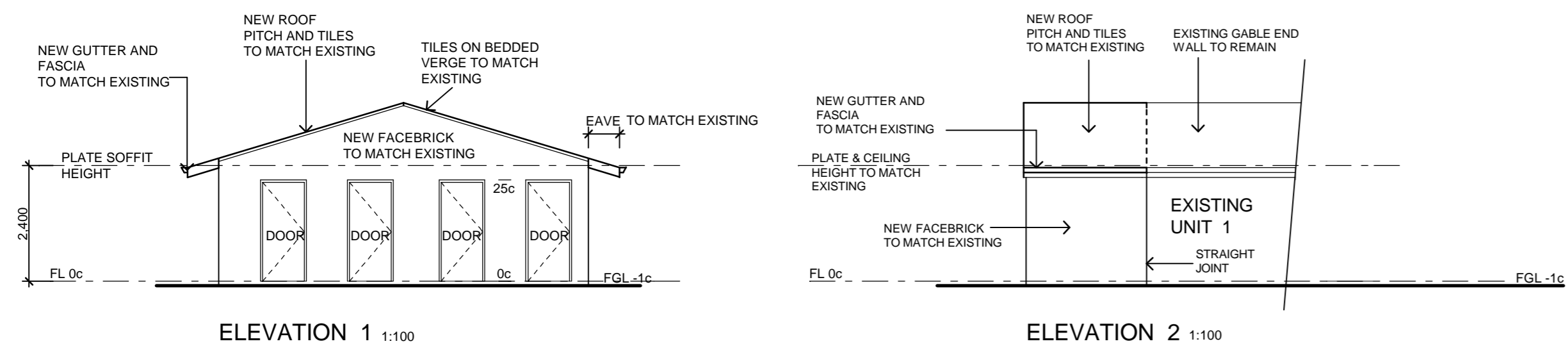

- NOTES:**
1. PROVIDE A LIGHT AND SWITCH TO EACH STORE.
 2. LINE STORE CEILINGS AT 2400 WITH PLASTERBOARD AND CORNICE.
 3. STORE INTERNAL WALLS TO BE PAINTED SAND RENDER WITH DAMPCO ADDITIVE
 4. REFER TO SPECIFICATION FOR OTHER ITEMS.

REV.	DESCRIPTION	DATE

**PROPOSED REFURBISHMENT
33 FREDERIC STREET
KOONGAMIA**

DRAWING TITLE Plans, Elevations and Section			
PROJECT No. 03.061	DWG. No. A-03	/ REV.	
SCALE AS SHOWN	CHECKED GD	DATE 23 Nov. 08	PLOTTED 9/12/2008 4:14 PM

MORLEY DAVIS architects
architecture • interiors • planning • project management

107 Cambridge Street, West Leederville WA 6007
Tel: (08) 9388 7777 Fax: (08) 9388 7755
Email: mda@morleydavis.com.au ABN 61 4 05 811 799

PLANS 1:100
NEW CARPORTS